病毒、細菌、致敏原 一「網」打盡
One Filter To Catch All Viruses, Bacteria & Allergens

配備HEPA 13高效濾網，特別採用雙層設計，由初效濾網及HEPA濾網層所組成，當空氣經吸風口吸入機內，HEPA 13高效濾網將全方位阻隔99.99%* 0.3μm病毒細菌、懸浮微粒、致敏原、二乎煙甚至揮發性有機物等污染物，將室內有害物質一網打盡，吹送潔淨無菌舒適涼風。

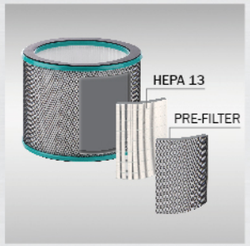

Double filter system consists of a pre-filter and HEPA 13 High Efficiency Filter capturing 99.99%* 0.3μm viruses, bacteria, airborne pollutants, allergens even 2nd hand smoke and VOCs, ensuring the air quality inside your home is clean and safe.

*檢測報告：GTTC #190119945，測試符合0.3μm的過濾效率
*Test Report: GTTC #190119945.
Test applies to 0.3μm filtration efficiency

技術規格 | Product Specification

型號 Model	EFB-PCT2
電壓 Voltage	24V DC
頻率 Frequency	50 - 60 Hz
功率 Power	35 W
定時 Timer	1-8小時 / Hours
左右自動搖擺角度 Swing Angle	80°
顏色 Colour	金屬灰 / Metallic Grey
機身尺寸 高x闊x深（毫米）Product Dimensions HxWxD (mm)	(H)592 x (W)310 x (D)230
包裝尺寸 高x闊x深（毫米）Packing Dimensions HxWxD (mm)	(H)690 x (W)350 x (D)265
淨重 Net Weight	3.1 kg
保養年期 Warranty	一年 1 year

產品規格及設計如有變更，恕不另行通知。最新版本以 www.germanpool.com 網上版為準。
Specification is subject to change without prior notice. Refer to www.germanpool.com for the most updated version.

隨機配件 Supplied Accessory

附HEPA 13濾網一個
1 x HEPA 13 Filter included

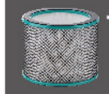

* 建議每三個月更換一次（替換濾網需另購）
Recommended to change once every 3 months (Replacement filters sold separately)

EFB-FLT2
EFB-PCT2專用
Filter for EFB-PCT2

HEPA空氣淨化風扇系列 HEPA Air Purifier Fan Series

EFB-P35HM UVC空氣淨化加濕風扇暖風機 UVC Air Purifier Mist Heater & Fan
EFB-P20H 空氣淨化風扇暖風機 3-in-1 SlimTower Air Purifier Heater & Fan
EFB-PC30 UVC等離子空氣淨化風扇 UVC Plasma Air Purifier Fan
EFB-PCTH UVC空氣淨化風扇暖風機 UVC Air Purifier Heater & Fan

*實際空氣淨化效率，會因環境因素、風速、相對濃度等而有所差異。
Actual performance of product may vary depending on various factors, including environmental factors, wind speed, relative humidity etc.

德國寶（香港）有限公司
GERMAN POOL (HONG KONG) LIMITED

40 開心相伴40載

香港 Hong Kong
銅鑼灣Fashion Walk京士頓街9號 Fashion Walk, 9 Kingston Street, Causeway Bay — +852 6530 5963 / T. +852 3110 2030
土瓜灣新寶工商中心地舖 Upper G/F, Newport Centre, Tokwawan — +852 9387 2380 / T. +852 2773 2828
九龍灣MegaBox L5-5舖 Shop L5-5, MegaBox, Kowloon Bay — +852 9018 8648 / T. +852 3907 0356

中國 China
佛山市順德區大良街道五沙新翔路8號 8 Xinxiang Road, Wusha, Daliang, Shunde District, Foshan City — T. +86 757 2219 6888

澳門 Macau
俾利喇街寶豐工業大廈3樓A室 3A, Edifício Industrial Pou Fung, R. de Francisco Xavier Pereira — T. +853 2875 2699

更多產品資訊

© 版權所有。未獲本公司授權，不得翻印、複製或使用本單張作任何商業用途。
© All rights reserved. Copying, reproducing or using the contents of this leaflet is not allowed.

EFB-PCT2_PS-22(4)

www.germanpool.com　德國寶(香港) German Pool HK　德国宝

GERMAN POOL

等離子空氣淨化風扇

EFB-PCT2

99.99%* VIRUS FILTRATION
H13 HEPA FILTER
PLASMA ION
食環署標準

PLASMA AIR PURIFIER FAN

等離子全方位淨化 抑制病毒 除菌除異味
Plasma Technology For All-round Air Purification

特設等離子淨化系統，產生等離子吸附空氣中的懸浮微粒並結合成帶電粒子，令其變重下墜遠離呼吸區域，等離子亦會與細菌和病毒細胞結合，分解其蛋白質，從而破壞細菌結構；能有效去除空氣中的懸浮微粒、細菌、異味、揮發性有機物甚至抑制病毒，減低污染物濃度以改善空氣質素。

Built-in plasma generator produces ions to bond with harmful airborne particles, so they become larger and heavier, and fall away from your breathing zone; ions also break down and destroy bacteria and virus cells, effectively purifying the air to improve your indoor air quality.

專利時尚慳位外型
Slim & Chic Patented Design

簡約時尚設計，底座只有約23厘米極慳位，擺脱傳統塔式風扇限制，能置於牆角等狹窄位置使用。

The patented slim and chic design hardly takes up any space, and goes well with any décor.

空調最佳「涼」伴
Perfect Team With Air Conditioner

響應政府環保呼籲，將空調維持於25.5°C，配合無葉扇加速空氣循環，將冷風吹散到每個角落，舒適又慳電。

Facilitates air circulation so room feels cool even when AC is set to 25.5°C, letting you save on electricity.

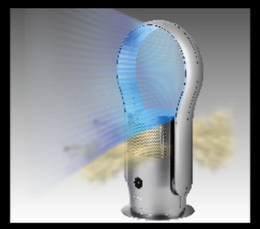

慳上慳之選
Save Space and Money

一機取代空氣清新機及風扇，一個價錢體驗雙重享受；配合極慳位設計，免卻收納煩惱，慳錢又慳位。

One appliance that works like two — air purifier and fan, saving you precious floor space and money.

淨化 + 涼風二合一　守護全家健康
Year Round Protection & Comfort

根據香港氣候貼身打造的全新德國寶等離子空氣淨化風扇，一機配備空氣淨化及涼風二合一功能，讓你在享受舒適涼風的同時，為家居進行空氣淨化；高效過濾多種常見細菌與病毒，為您及您最愛的家中長幼，提供空氣清新的清爽體驗，也為健康提供多一重保障。

Especially designed for HK's climate, the innovative new Plasma Air Purifier Fan is equipped with plasma generator and HEPA 13 filter, purifying the surrounding air of common bacteria and viruses while simultaneously producing cool breeze, providing year round protection and comfort for you and your loved ones.

遙控器遠距離操控
Wireless Remote Control

隨機附設無線遙控器，簡單按鍵控制開關、風量、等離子功能，讓您將全功能操控掌握在手。

Handy wireless remote control lets you control the Plasma Air Purifier Fan from way across the room.

極致靜音技術
Extremely Quiet at 55dB

運行音量低至55分貝，使用更寧靜，給您最舒適環境。配合8小時超長定時功能，讓您安心入睡。

Silent operation and 8-hr timer let you enjoy clean comfortable breeze while sleeping soundly through the night.

多檔風速選擇
9 Breeze Levels

涼風模式提供9檔選擇，另特設自然風模式及強勁風模式，讓你隨心享受舒適柔和或清勁強風。

9 fan speed levels with additional High Wind Mode and Rhythm Mode that mimics outdoor breeze.

無葉空氣噴射技術　加快淨化效果
Bladeless Air Jet Technology

強大氣流從底座極速向上推升，通過按空氣動力學特別設計的收窄出風口噴出，風力特強，促進室內空氣循環對流，加快淨化效果，將涼風連同等離子和潔淨空氣吹送到全屋每個角落，守護全家健康。

Innovative bladeless air circulation technology effectively forces air from the base of the unit up to the air duct, producing a strong current of air flow, enhancing air circulation and purification effect.

雙向過濾系統　全方位捕捉污染物
Captures Pollutants From All Around

纖巧機身特設前後雙向弧形進風口，能大幅增加吸風量，全方位捕捉並過濾空氣中的污染物；配備80°自動搖擺送風，及出風口30°上下調節角度，以至理想送風範圍為您提供源源不斷的舒適涼風。
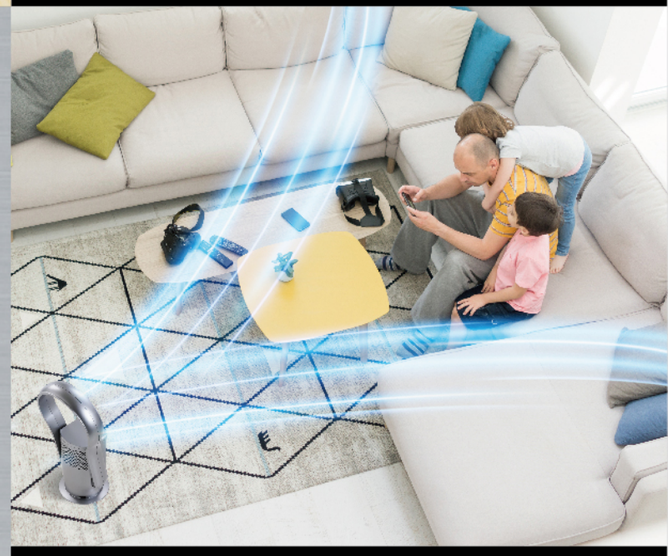
Slim casing with front and back air inlets significantly increase suction power, drawing in air-borne pollutants from all around, while 80° oscillation and 30° tilt angle deliver uninterrupted purified breeze to every corner of the room.